

# FOR LEASE Bank Branch or Retail

350 Boston Post Road  
Orange, CT



**End Cap with Drive-Thru Window**

**3,000 +/- Square Feet**

**\$14.00 per SF nnn**

**Occupancy: October 2010**

**Traffic Count: 23,400 cars per day**

For more  
information,  
Please contact:

**Ralph Calabrese**

**R. Calabrese Agency, LLC**

553 Plank Road  
Waterbury, CT 06705

Phone: 203-573-0342  
Fax: 203-755-7962

E-mail: [propserve@snet.net](mailto:propserve@snet.net)

Information provided is purported to be from reliable sources. No representation is made as to the accuracy thereof and it is submitted subject to errors, omissions, changes in price, rental or other conditions, prior sale or withdrawal notice. It is suggested that prospective buyers/tenants should carefully verify each item and exercise due diligence.



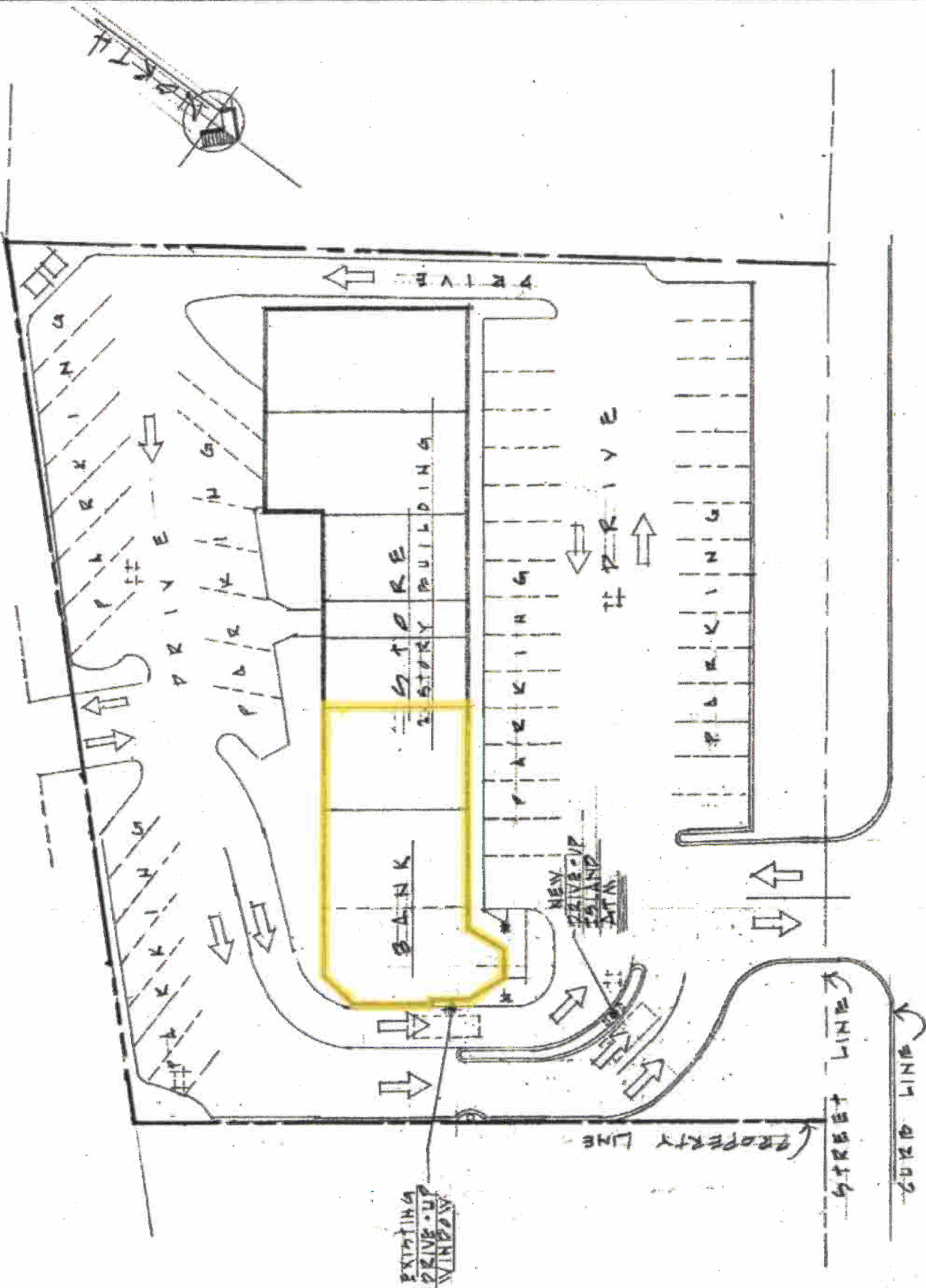

BOSTON POST ROAD - U.S. ROUTE #1

SITE PLAN

SCALE 1" = 20'-0"